

SCHEDULE OF JOINERY		
TYPE	DESCRIPTION	SIZE
E.D.	ENTRANCE DOOR	3'-6" X 7'-0"
D	DOOR	3'-0" X 7'-0"
D1	DOOR	2'-2" X 7'-0"
O	OPENING	6'-6" X 7'-0"
W	WINDOW	6'-0" X 4'-6"
W1	WINDOW / PP NO. 4632/90	4'-6" X 6'-0"
W2	WINDOW	3'-6" X 6'-0"
W3	WINDOW	4'-6" X 3'-6"
V1	VENTILATOR	2'-3" X 2'-3"
V2	VENTILATOR	6'-0" X 3'-0"
V3	VENTILATOR	4'-0" X 3'-0"
O	OPENING	1'-0" X 7'-0"

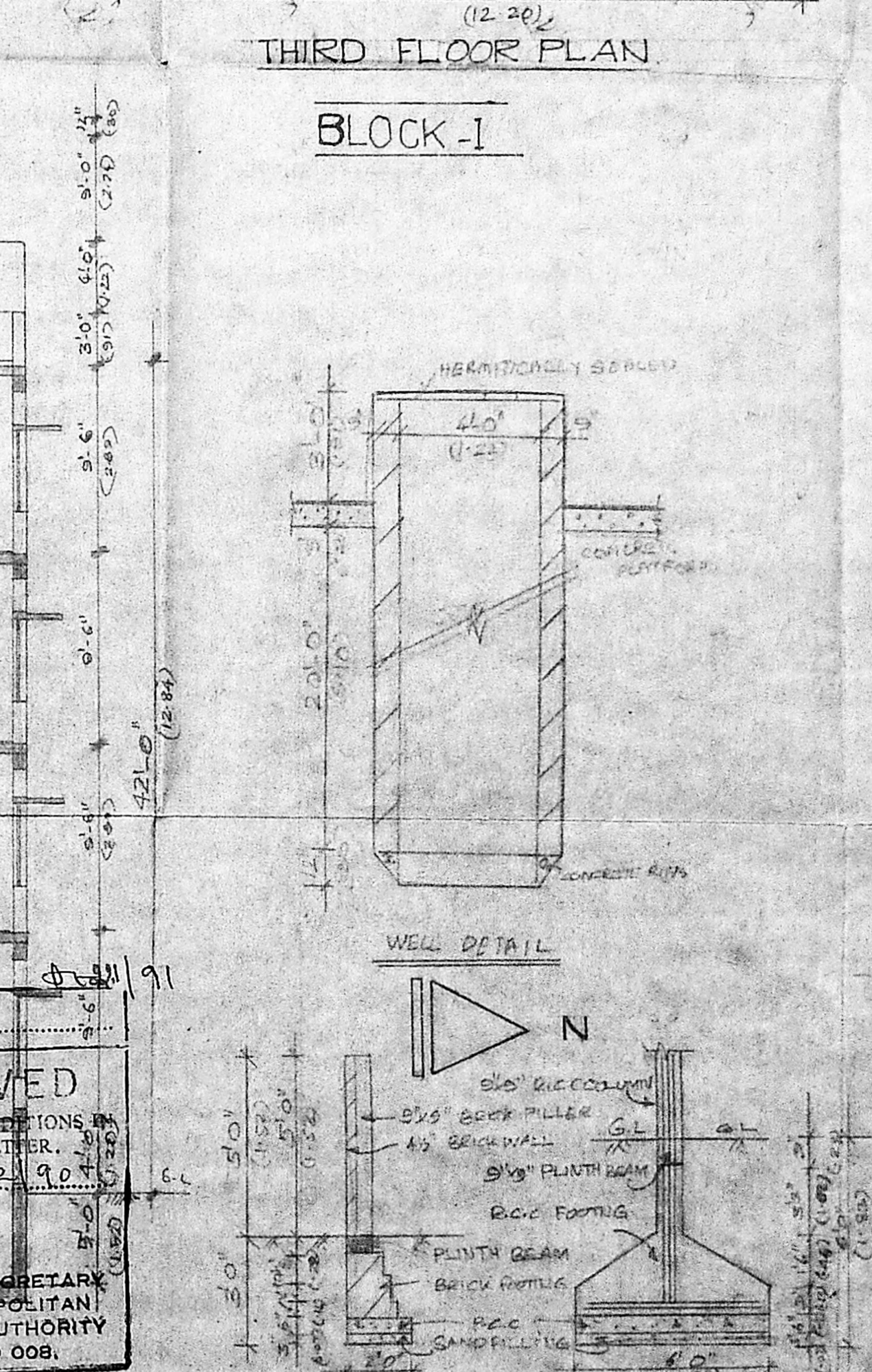
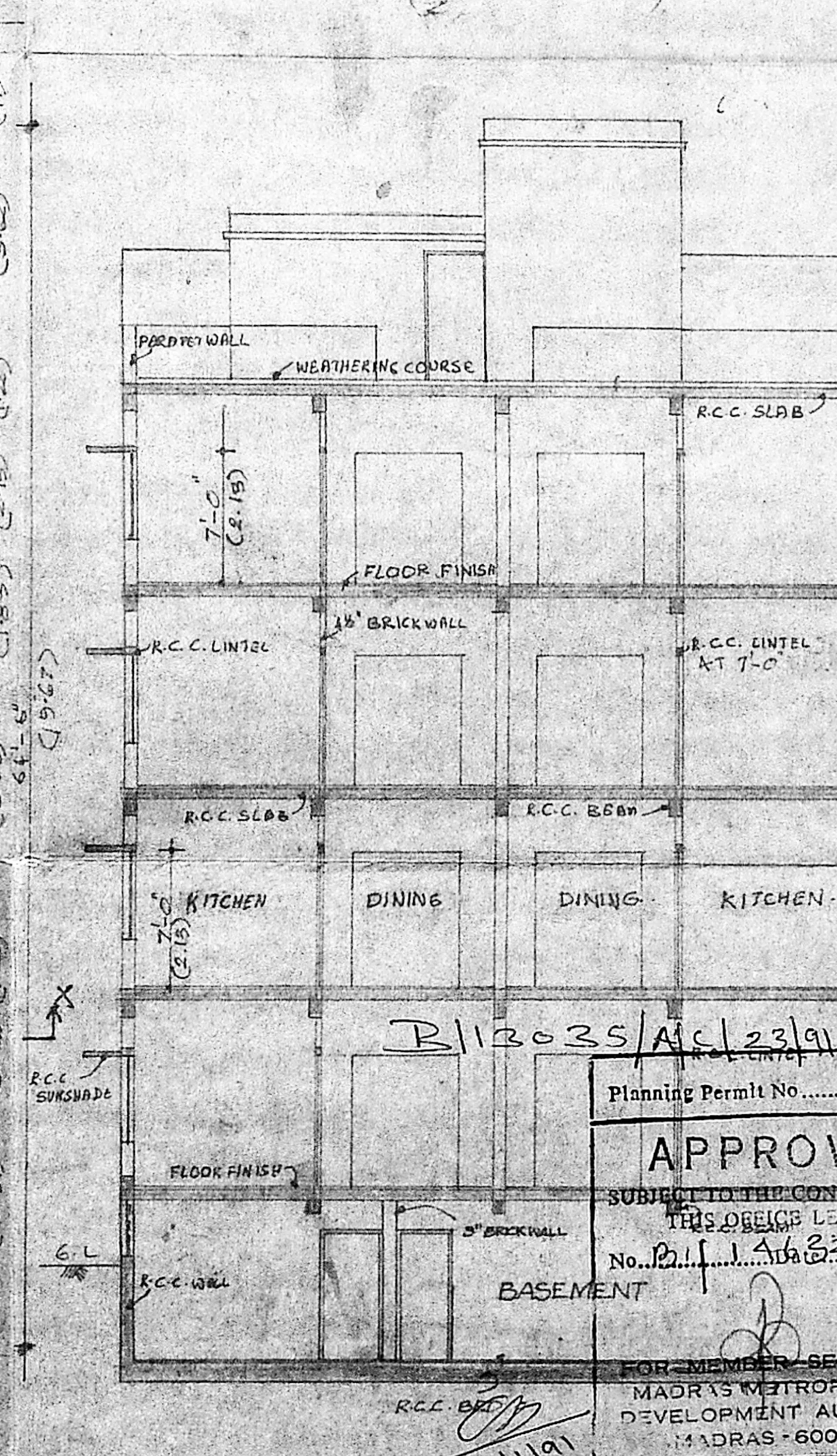
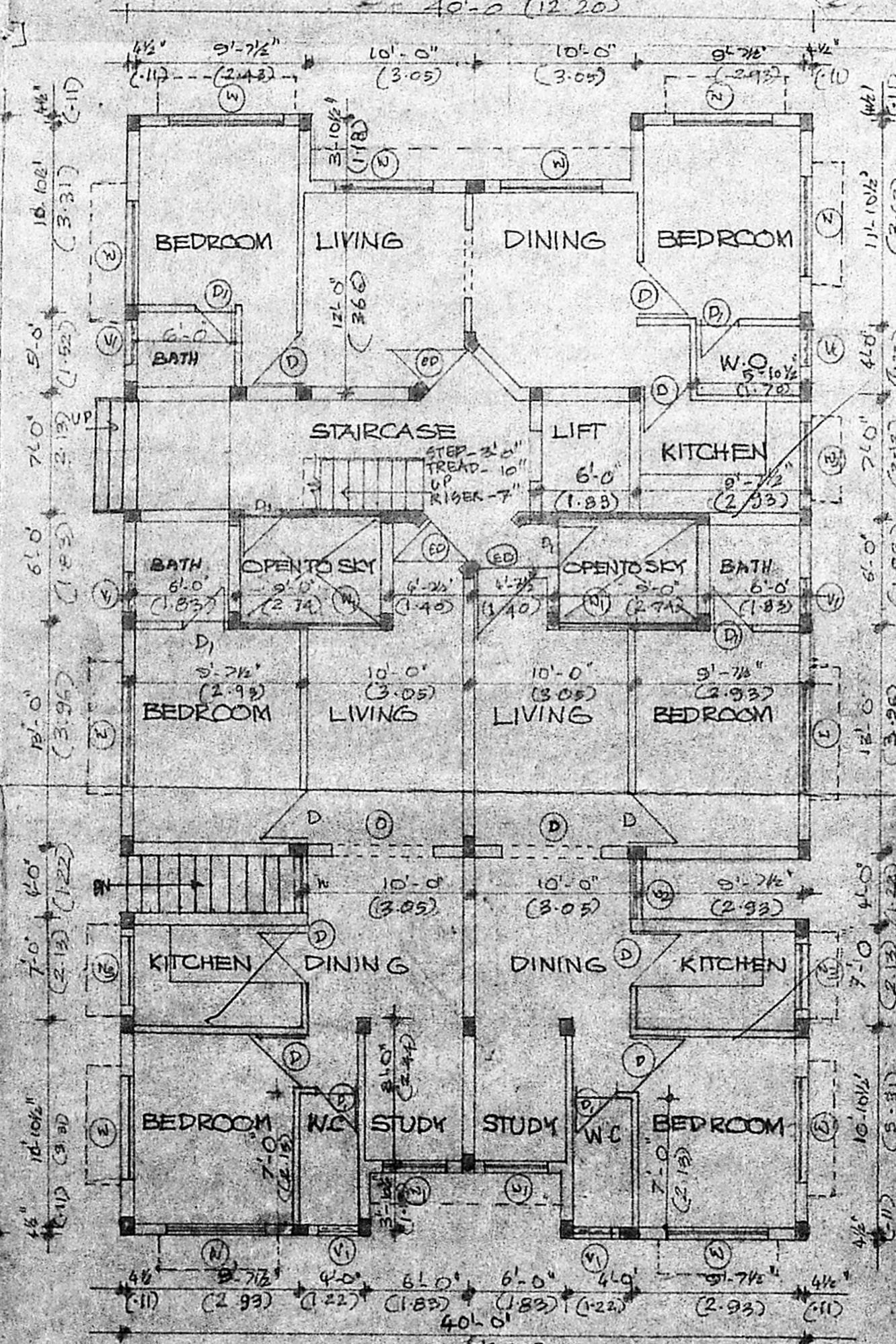
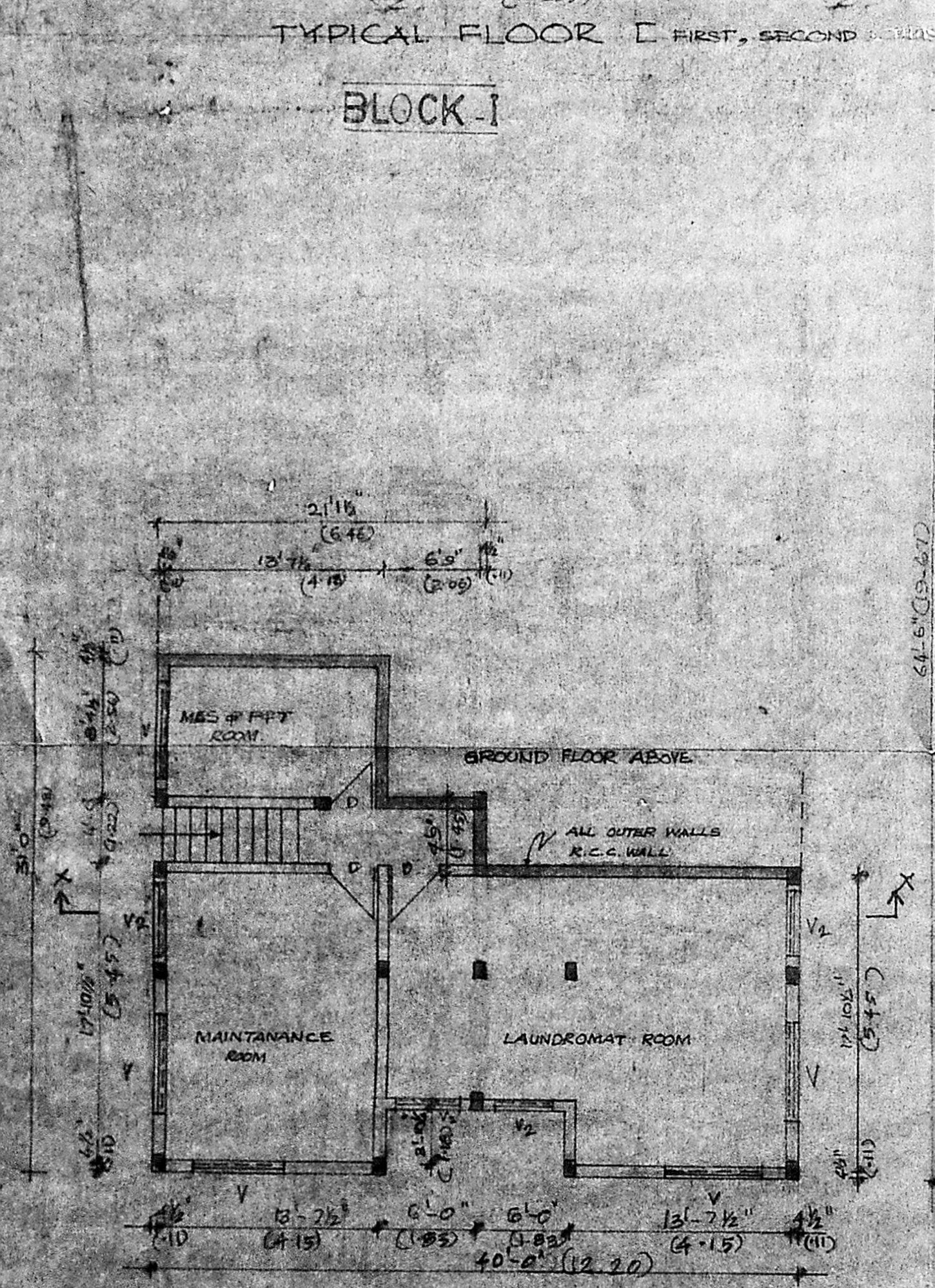

K. VENUGOPAL
A.E.E. (Rtd.)
CONSULTING CIVIL ENGINEER
LICENSED SURVEYOR LICENSE SURVEYOR CLASS I
CORPORATION OF MADRAS

3, NEELAKANDAN STREET
MUNGAMBAKKAM LAKE AREA
MADRAS-600 038

OWNER'S SIGNATURE

TOB TITLE
PROPOSED RESIDENTIAL FLATS AT PLOT NO. 135 2ND MAIN ROAD, GANDHI NAGAR, ADYAR, MADRAS KOTTUR VILLAGE SURVEY NO. 9, T.S. NO. 55 BLOCK NO. 36.

DRAWING TITLE
CORPORATION DRAWING BLOCK NO. 1

COLOR INDICATION
PROPOSED
ROAD
PLOT BOUNDARY
SEWER LINE

SCALES: 1"=80' DRAWN:-
DATE: CHECKED:-

Planning Permit No.
APPROVED
SUBJECT TO THE CONDITIONS IN THIS DESIGN LETTER.
No. 22/11/91
FOR MEMBER SECRETARY
MADRAS METROPOLITAN DEVELOPMENT AUTHORITY
MADRAS-600 008.

PROPOSED RESIDENCIAL FLATS AT PLOT NO 135 2nd MAIN ROAD
 SANDHI NAGAR, ADYAR MADRAS, KOTTUR VILLAGE
 SURVEY NO: 9, T.S NO-55, BLOCK NO-36.

K. VENUGOPAL
 LICENSED AEE (Rtd) OR
CONSULTING CIVIL ENGINEER
 LICENSE SURVEYOR CLASS I
 CORPORATION OF MADRAS
 3, NEELAKANDAN STREET
 NUNGAMBAKKAM (LAKE AREA)
 MADRAS-600 034

B/13035/B/C/22/91

GR Planning Permt No. 15.....
APPROVED
 SUBJECT TO THE CONDITIONS IN
 THIS OFFICE LETTER.
 No. 114532/90 Date 2/90
 FOR MEMBER SECRETARY
 MADRAS METROPOLITAN
 DEVELOPMENT AUTHORITY
 MADRAS - 600 008.

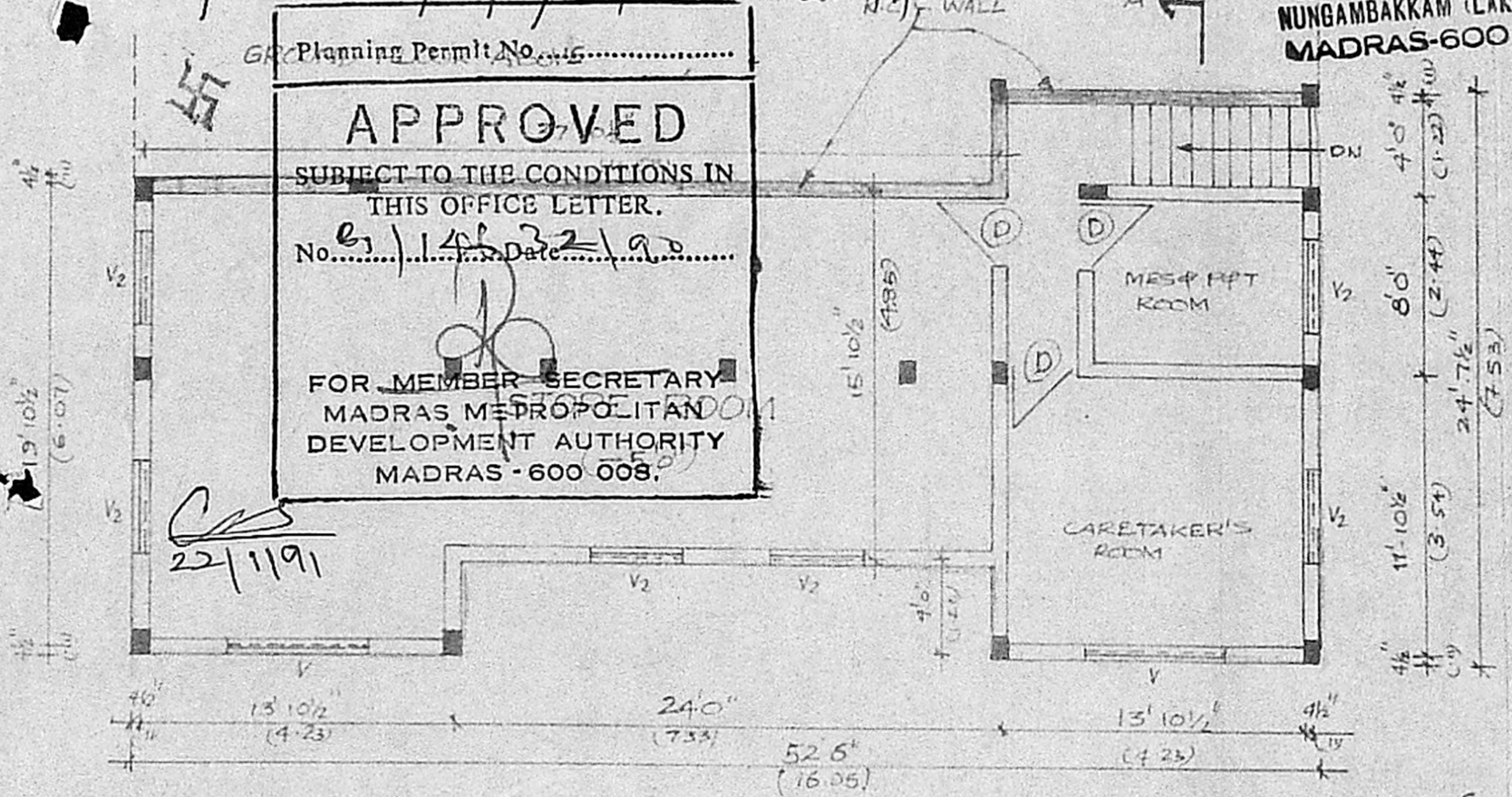

BASEMENT FLOOR PLAN.
 AREA - 1065.78_{sqm} - 98.82_{sqm}
 BLOCK - II

OWNER'S SIGNATURE

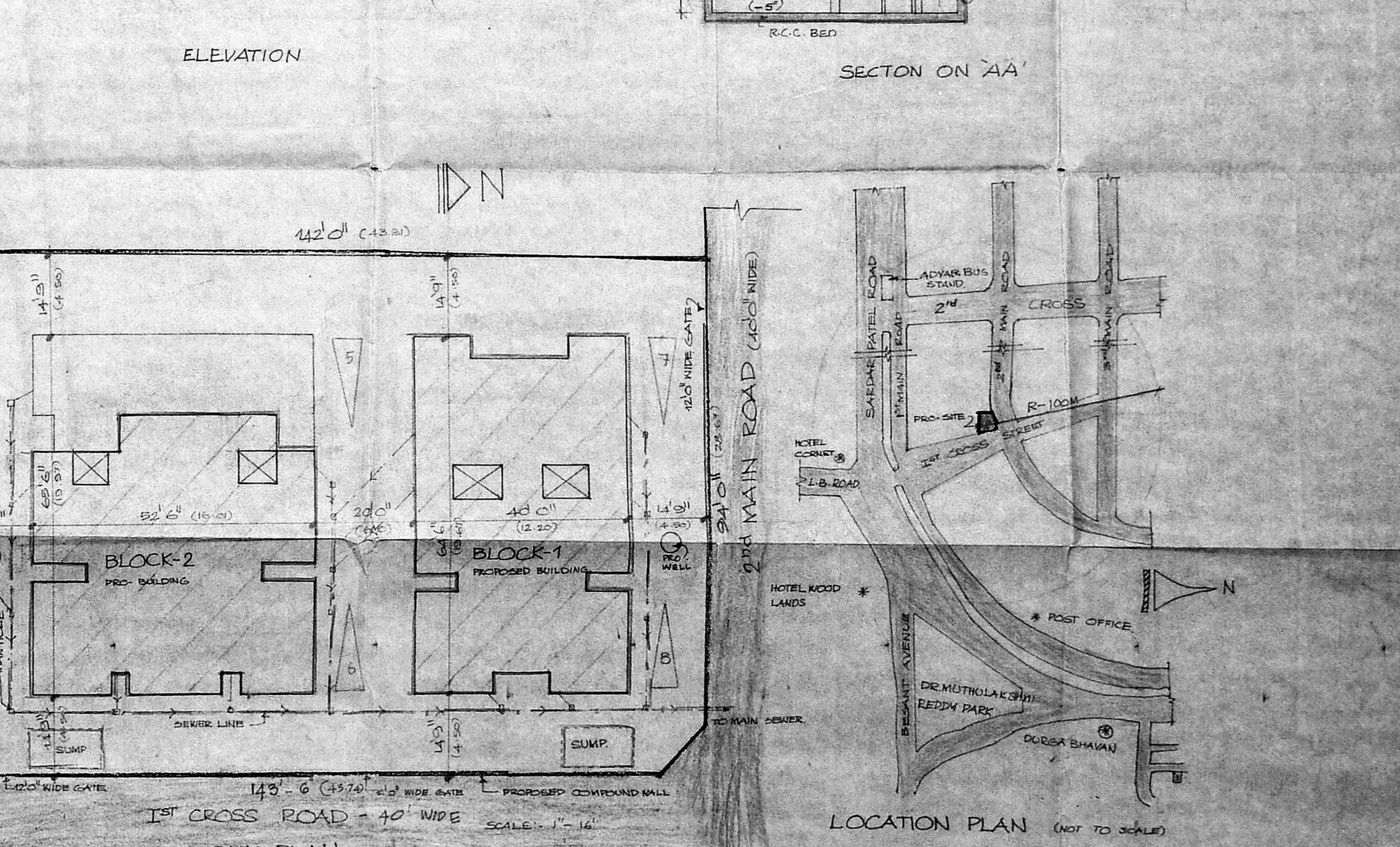
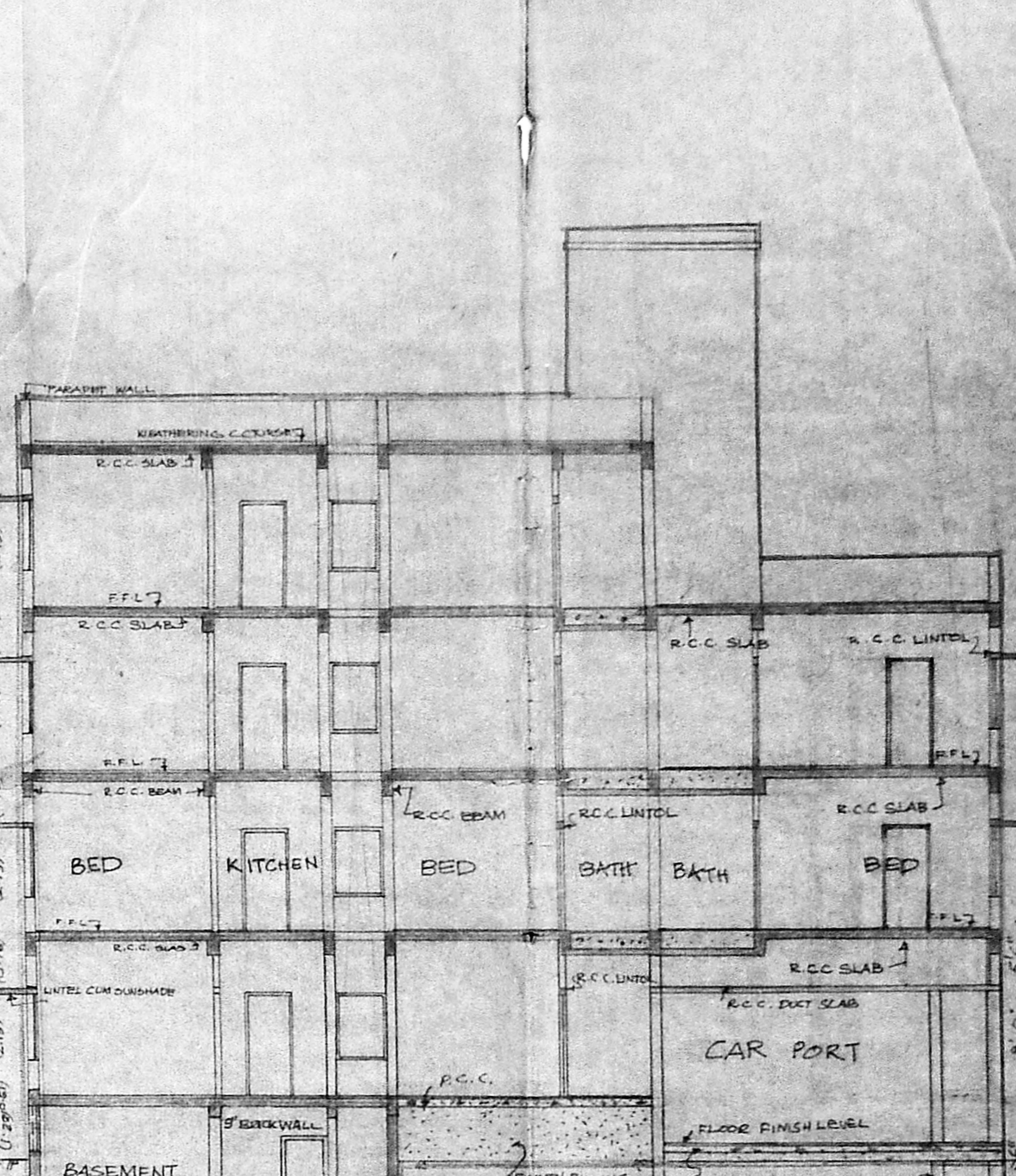
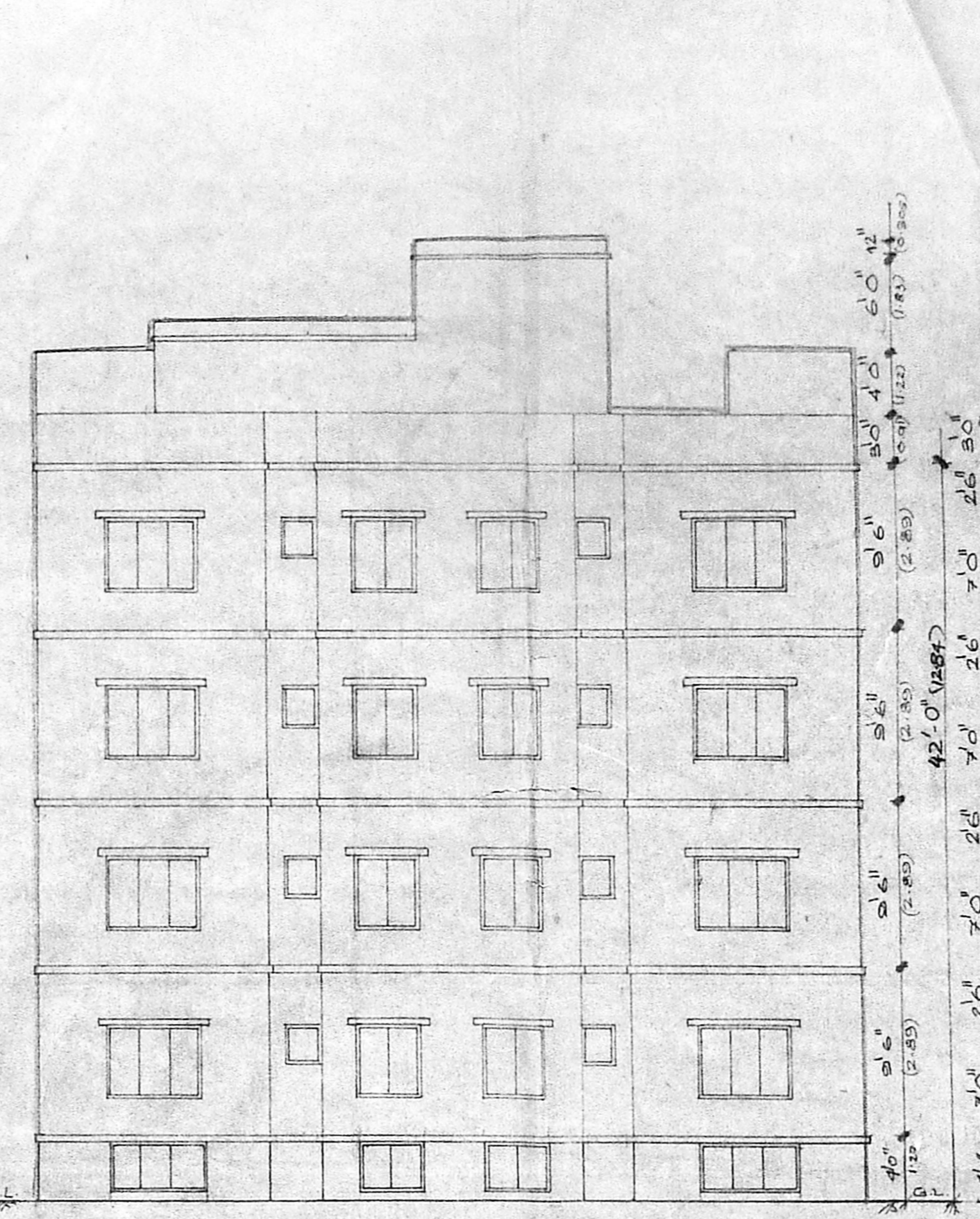
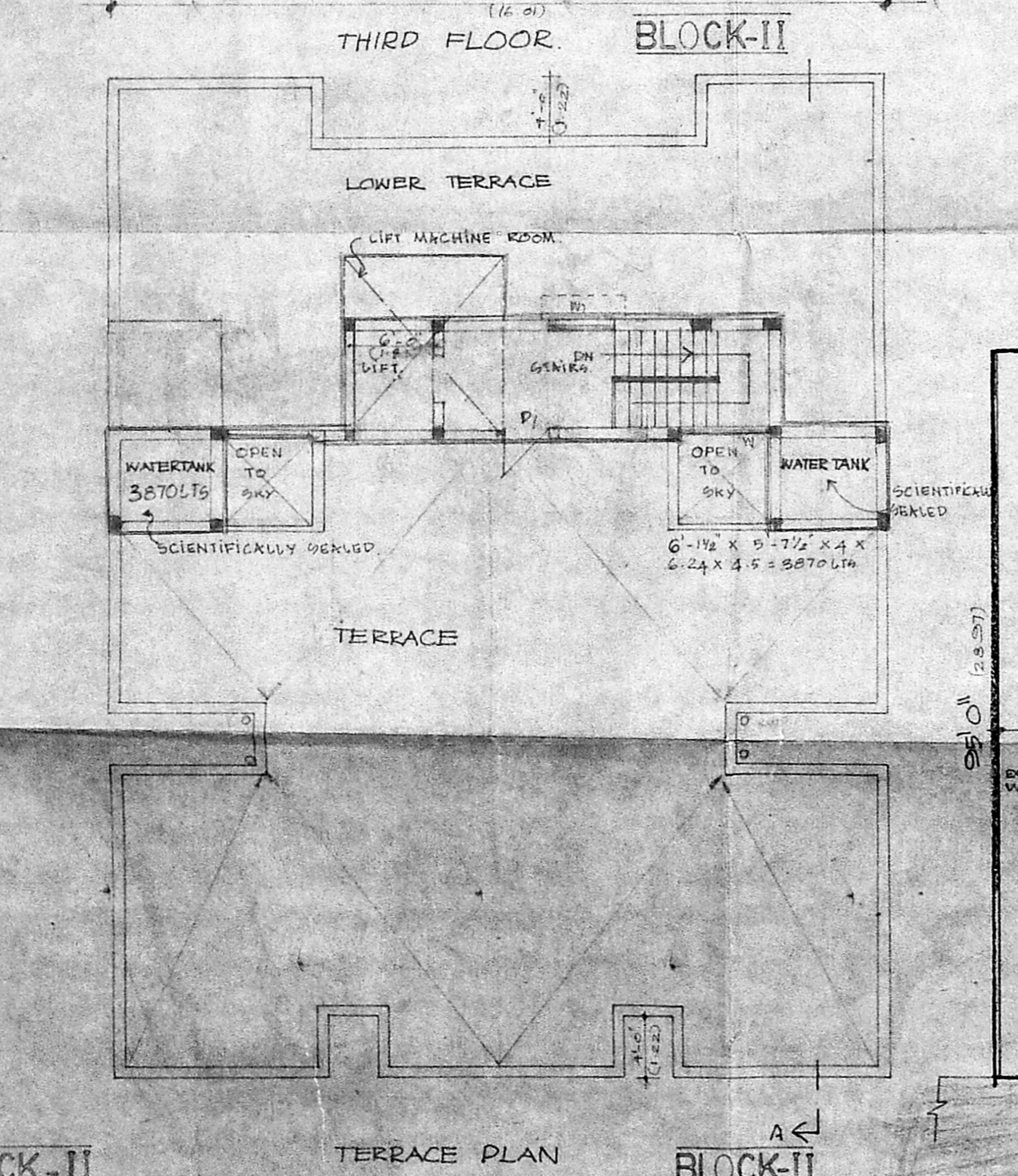
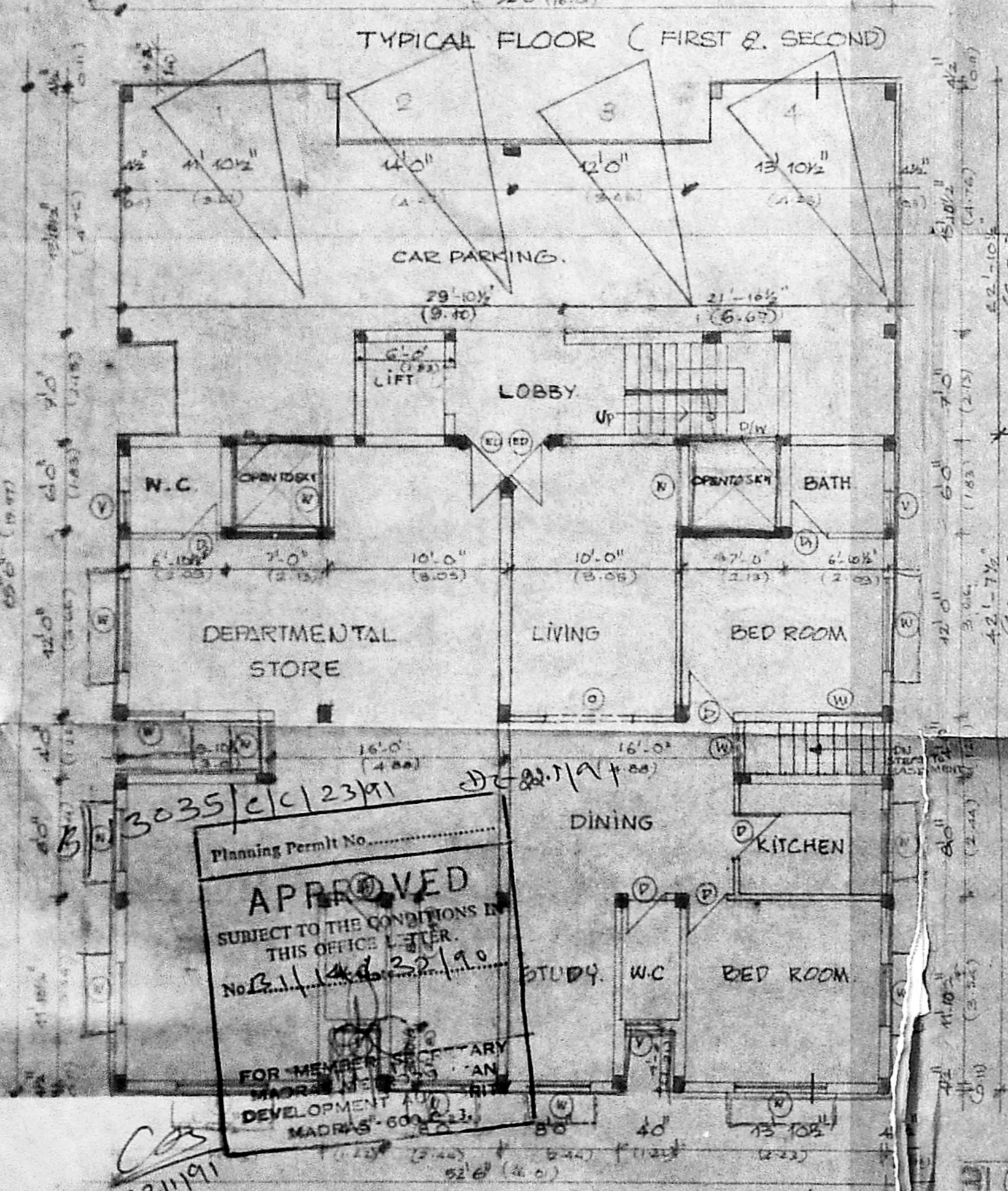
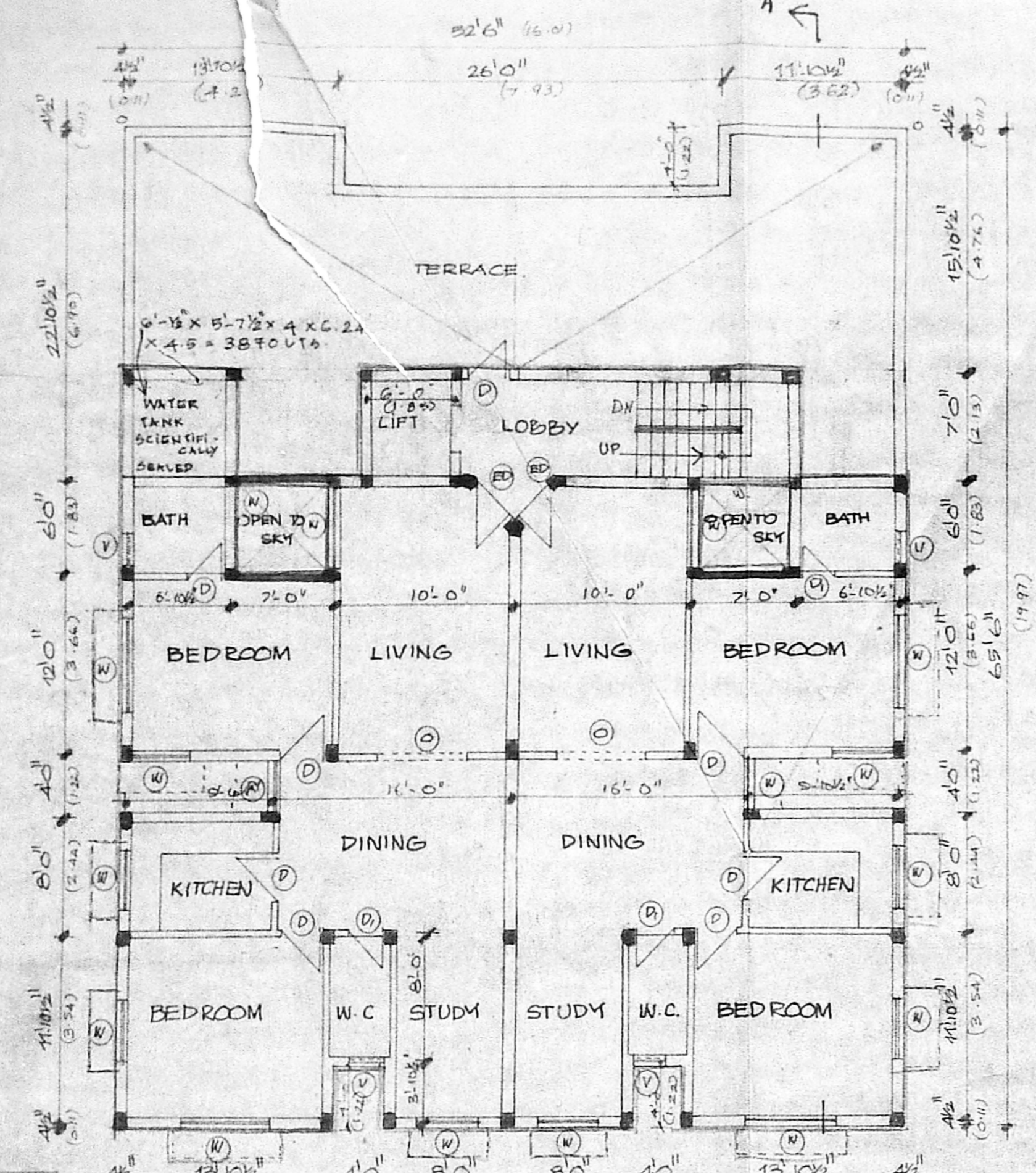
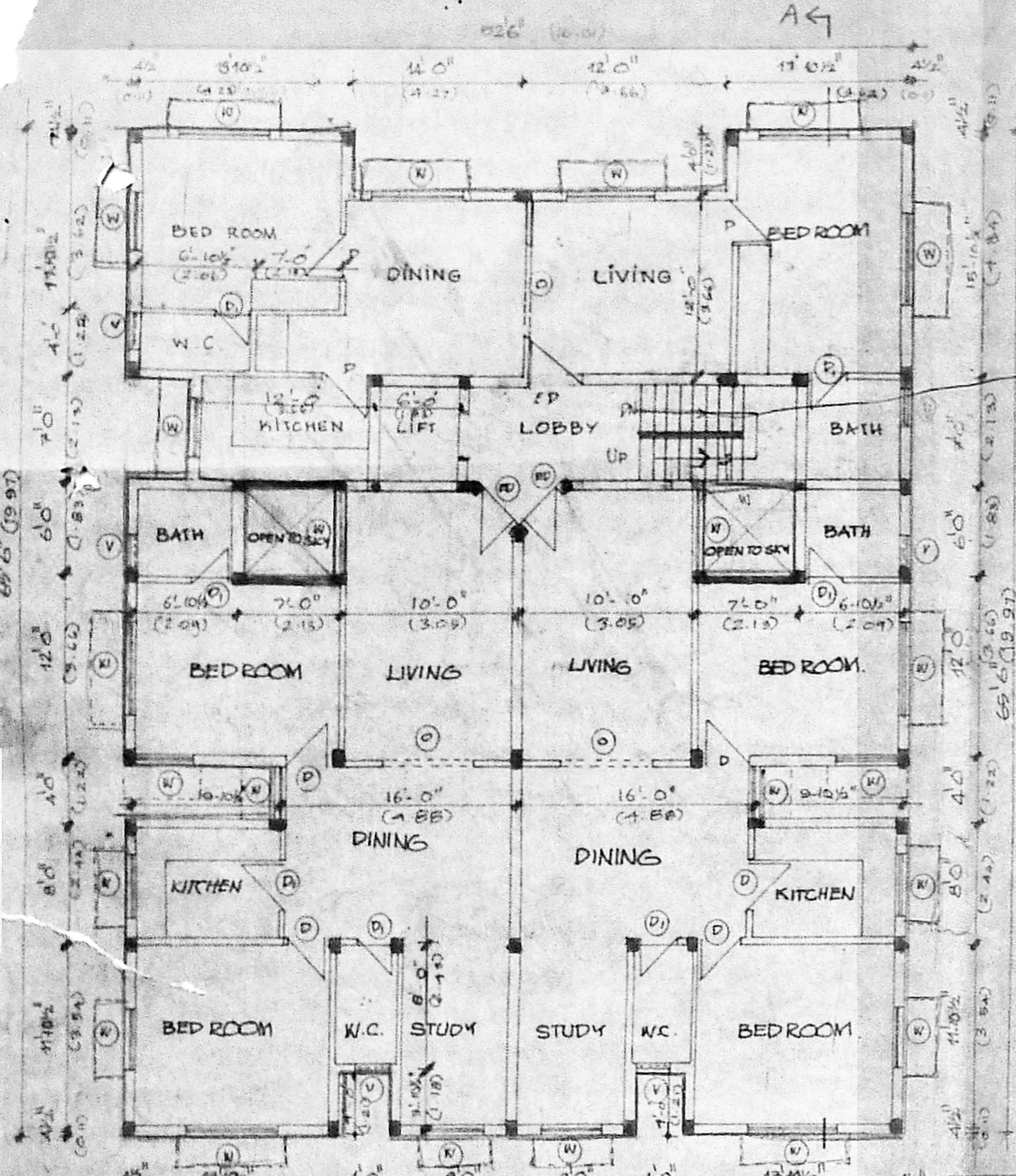

W1	DOOR	3'0" x 7'0"
W2	DOOR	3'0" x 7'0"
W3	DOOR	3'0" x 7'0"
W4	DOOR	3'0" x 7'0"
W5	DOOR	3'0" x 7'0"
W6	DOOR	3'0" x 7'0"
W7	DOOR	3'0" x 7'0"
W8	DOOR	3'0" x 7'0"
W9	DOOR	3'0" x 7'0"
W10	DOOR	3'0" x 7'0"
W11	DOOR	3'0" x 7'0"
W12	DOOR	3'0" x 7'0"
W13	DOOR	3'0" x 7'0"
W14	DOOR	3'0" x 7'0"
W15	DOOR	3'0" x 7'0"
W16	DOOR	3'0" x 7'0"
W17	DOOR	3'0" x 7'0"
W18	DOOR	3'0" x 7'0"
W19	DOOR	3'0" x 7'0"
W20	DOOR	3'0" x 7'0"
W21	DOOR	3'0" x 7'0"
W22	DOOR	3'0" x 7'0"
W23	DOOR	3'0" x 7'0"
W24	DOOR	3'0" x 7'0"
W25	DOOR	3'0" x 7'0"
W26	DOOR	3'0" x 7'0"
W27	DOOR	3'0" x 7'0"
W28	DOOR	3'0" x 7'0"
W29	DOOR	3'0" x 7'0"
W30	DOOR	3'0" x 7'0"
W31	DOOR	3'0" x 7'0"
W32	DOOR	3'0" x 7'0"
W33	DOOR	3'0" x 7'0"
W34	DOOR	3'0" x 7'0"
W35	DOOR	3'0" x 7'0"
W36	DOOR	3'0" x 7'0"
W37	DOOR	3'0" x 7'0"
W38	DOOR	3'0" x 7'0"
W39	DOOR	3'0" x 7'0"
W40	DOOR	3'0" x 7'0"
W41	DOOR	3'0" x 7'0"
W42	DOOR	3'0" x 7'0"
W43	DOOR	3'0" x 7'0"
W44	DOOR	3'0" x 7'0"
W45	DOOR	3'0" x 7'0"
W46	DOOR	3'0" x 7'0"
W47	DOOR	3'0" x 7'0"
W48	DOOR	3'0" x 7'0"
W49	DOOR	3'0" x 7'0"
W50	DOOR	3'0" x 7'0"
W51	DOOR	3'0" x 7'0"
W52	DOOR	3'0" x 7'0"
W53	DOOR	3'0" x 7'0"
W54	DOOR	3'0" x 7'0"
W55	DOOR	3'0" x 7'0"
W56	DOOR	3'0" x 7'0"
W57	DOOR	3'0" x 7'0"
W58	DOOR	3'0" x 7'0"
W59	DOOR	3'0" x 7'0"
W60	DOOR	3'0" x 7'0"
W61	DOOR	3'0" x 7'0"
W62	DOOR	3'0" x 7'0"
W63	DOOR	3'0" x 7'0"
W64	DOOR	3'0" x 7'0"
W65	DOOR	3'0" x 7'0"
W66	DOOR	3'0" x 7'0"
W67	DOOR	3'0" x 7'0"
W68	DOOR	3'0" x 7'0"
W69	DOOR	3'0" x 7'0"
W70	DOOR	3'0" x 7'0"
W71	DOOR	3'0" x 7'0"
W72	DOOR	3'0" x 7'0"
W73	DOOR	3'0" x 7'0"
W74	DOOR	3'0" x 7'0"
W75	DOOR	3'0" x 7'0"
W76	DOOR	3'0" x 7'0"
W77	DOOR	3'0" x 7'0"
W78	DOOR	3'0" x 7'0"
W79	DOOR	3'0" x 7'0"
W80	DOOR	3'0" x 7'0"
W81	DOOR	3'0" x 7'0"
W82	DOOR	3'0" x 7'0"
W83	DOOR	3'0" x 7'0"
W84	DOOR	3'0" x 7'0"
W85	DOOR	3'0" x 7'0"
W86	DOOR	3'0" x 7'0"
W87	DOOR	3'0" x 7'0"
W88	DOOR	3'0" x 7'0"
W89	DOOR	3'0" x 7'0"
W90	DOOR	3'0" x 7'0"
W91	DOOR	3'0" x 7'0"
W92	DOOR	3'0" x 7'0"
W93	DOOR	3'0" x 7'0"
W94	DOOR	3'0" x 7'0"
W95	DOOR	3'0" x 7'0"
W96	DOOR	3'0" x 7'0"
W97	DOOR	3'0" x 7'0"
W98	DOOR	3'0" x 7'0"
W99	DOOR	3'0" x 7'0"
W100	DOOR	3'0" x 7'0"

K. VENUGOPAL
 CONSULTING CIVIL ENGINEER
 LICENSE SURVEYOR CLASS I
 CORPORATION OF MADRAS
 3, NEELAKANDAN STREET
 NUNBARKKAM (LAKE AREA)
 MADRAS-600 034
 LICENSED SURVEYOR

AREA STATEMENT:	50 FT	30 M
PLOT AREA:	13,490.00	1253.22
BLOCK-1		
GR. FL. AREA:	2,312.76	214.85
TYP. FL. AREA:	2,900.66 X 2 (11.14)	6,401.08
TOTAL F.S.I. AREA:	9,613.93	899.93
BLOCK-2		
GR. FL. AREA:	2,280.89	211.89
TYP. FL. AREA:	3,914.92 X 2 (11.14)	6,309.04
3 RD FL. AREA:	2,280.89	211.89
TOTAL F.S.I. AREA:	10,864.82	1007.32
CON. CAR PARKING:	870.63	80.88
NON-F.S.I. AREA		
BASEMENT AREA	3,917.75	361.16
BLOCK-2		
BASEMENT AREA:	1,063.78	99.92
TOTAL NON-F.S.I. AREA:	1,980.53	183.22

v. vijayalakshmi

OWNER'S SIGNATURE

JOB TITLE
 PROPOSED RESIDENTIAL FLATS
 AT PLOT NO 135, 2ND MAIN ROAD
 GANDHI NAGAR, ADYAR
 MADRAS, KOTTUR VILLAGE
 SURVEY NOS. T.S. NO 55
 BLOCK NO 36

DRAWING TITLE
 CORPORATION DRAWING
 BLOCK-2.

COLOUR INDICATION
 PROPOSED ROAD
 PLOT BOUNDARY
 CENTER LINE

SCALE: 1" = 8'0"
 DATE: 01/06/90

DRAWN: CHECKED: